

WORLD ISLANDS YACHT DESTINATION

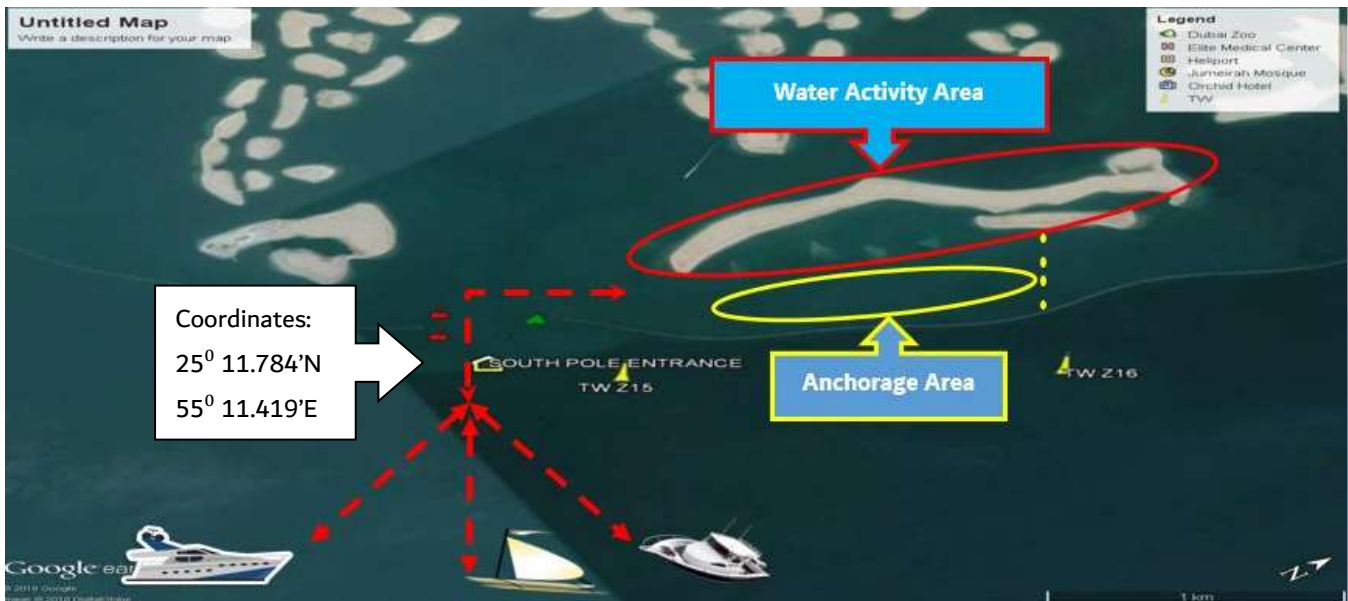

'The World' Islands, consisting of about 300 islands protected by oval-shaped breakwater, is located about 4 km offshore Dubai's Jumeirah coast. There are 6 entrances marked by buoys and entry is controlled and monitored by Nakheel through World Security boats stationed at the entrances.

The World Islands Yacht Destination is an exclusive leisure zone for yacht owners in the U.A.E. The first of its kind, water enthusiasts can enjoy a day at the serene beach away from the bustle of the city. The Island can be accessed through the South Pole Entrance (coordinates are given below).





Type of Activities: Only non-motorized water activities are permitted within the designated zone area like Swimming, Kayaking, Snorkeling, Canoeing, Stand-Up Paddle etc.

All Motorized Water Sports are prohibited inside the World Islands

Speed Limit: Maximum speed upon entry to The World is 10 knots and maximum speed between islands is 4 knots. The waters of The World islands are sensitive to wash from passing craft. The speed limit within the breakwater is established to protect the islands, piers, jetty and moored craft against erosion and damage. All masters shall ensure that the speed limit is being maintained at all times.

Rules and Passenger Safety: It is the responsibility of the master and his crew to ensure the safety of the passengers at all times. All passengers shall be briefed about the safety and emergency procedures onboard the craft and while embarking and disembarking.

Dos & Don'ts

1. When passing any craft or vessel made fast to berth, pier or jetty the master of any craft shall reduce speed to reduce the effects of interaction and wash on the vessel.
2. Swimming is allowed only within the swimming zone area.
3. No diving is permitted anywhere within the breakwater or from onboard a craft. Snorkeling is permitted only within the designated zone.
4. Fishing of any description is not permitted at any time.
5. No waste of any description is to be discharged into the water or on the land. Waste includes hazardous materials, oils, fuels, oily engine room bilge water, sewage (raw or treated), food items, plastics etc.
6. No persons shall at any time engage in waterskiing, jet skiing, jet biking, power boating.
7. The master shall ensure that at no times do the engines of their craft produce excessive smoke.
8. No craft is allowed to tour other islands at any time. Hopping between the islands is not allowed at any time.

Penalties: Any craft found violating the rules of The World islands will be penalized according to the laws of U.A.E and may include the revoke of approval.

Disclaimer: The data and information provided by Nakheel for The World Islands may differ from actual or prevailing and Nakheel holds no responsibility for any consequences arising from such discrepancies. Master and operators must exercise caution at all times when navigating and operating within The World Islands.



REGISTRATION FOR ACCESS TO THE YACHT DESTINATION

I. FOR PALM JUMEIRAH MARINA MEMBERS: Kindly fill in the below details and submit the signed copy to nmw@nakheel.com

DP No	Name of Yacht	Size of Yacht	No. of Passengers	Name of Owner	Name of Captain and Contact Number	Berth Number

II. FOR ALL OTHER MARINA MEMBERS: Kindly fill in the below details and submit the signed copy along **with valid registration card and insurance copy** for the vessel to nmw@nakheel.com

DP No	Name of Yacht	Size of Yacht	No. of Passengers	Name of Owner	Name of Captain and Contact Number	Name of Marina

I, _____ hereby acknowledge that I have read and accepted the above rules and regulations for visiting the World Islands.

Signature _____

Date _____

For any enquiries or clarifications you may Contact Us at 04-3680640

Emergency Response Number – World Security - 056 6844496